TOWN OF DAVIE
DEVELOPMENT SERVICES DEPARTMENT ENGINEERING DIVISION
TRAFFIC FLOW MODIFICATIONS/ STREET CLOSURE PROCEDURE

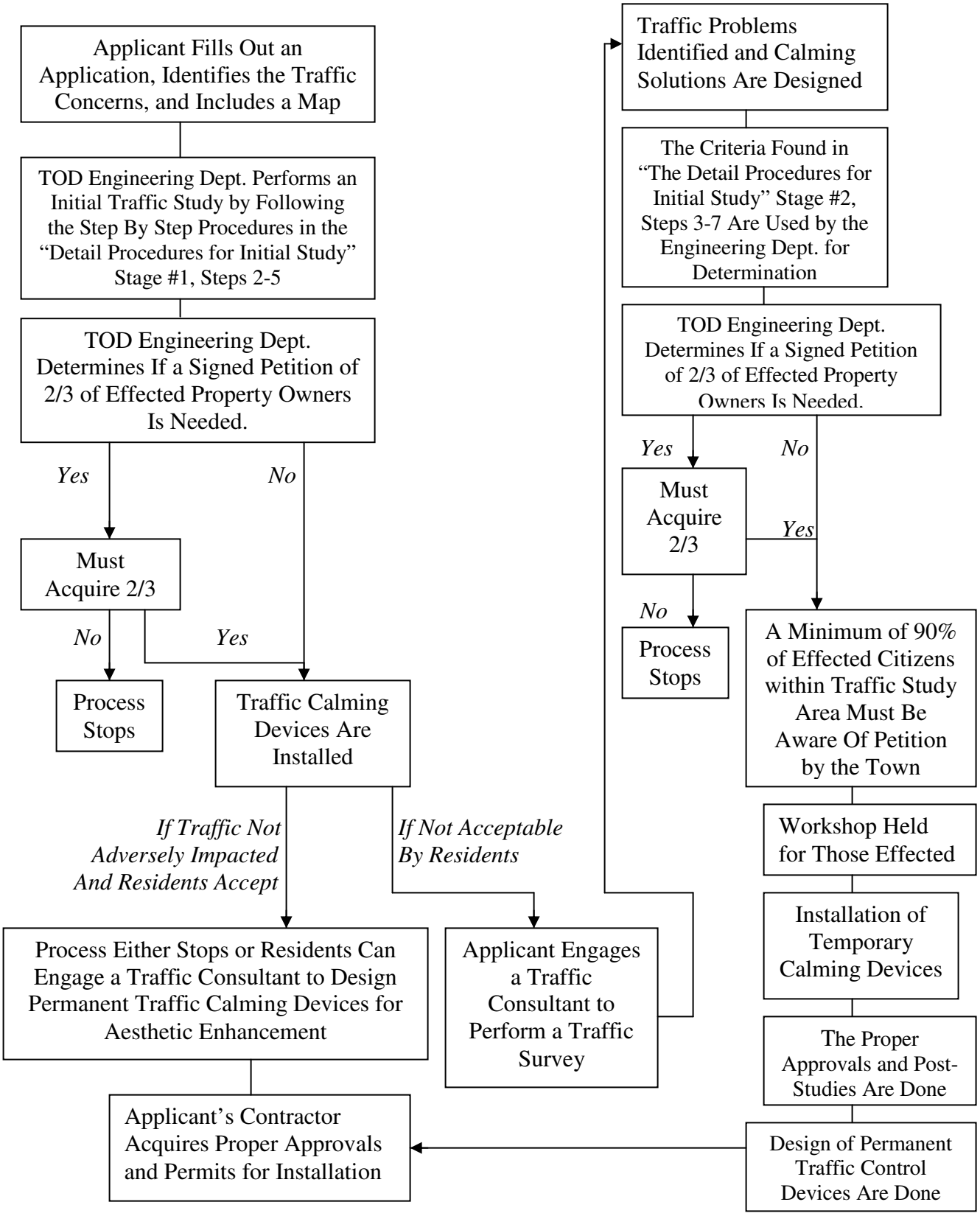

Eng/Admin/Inservice/Traffic Flow
Created 12/02 Revised 5/05